



ABN<sup>®</sup>



LUZERN - 2





S. NO: 01

DESIGN NO: 7855

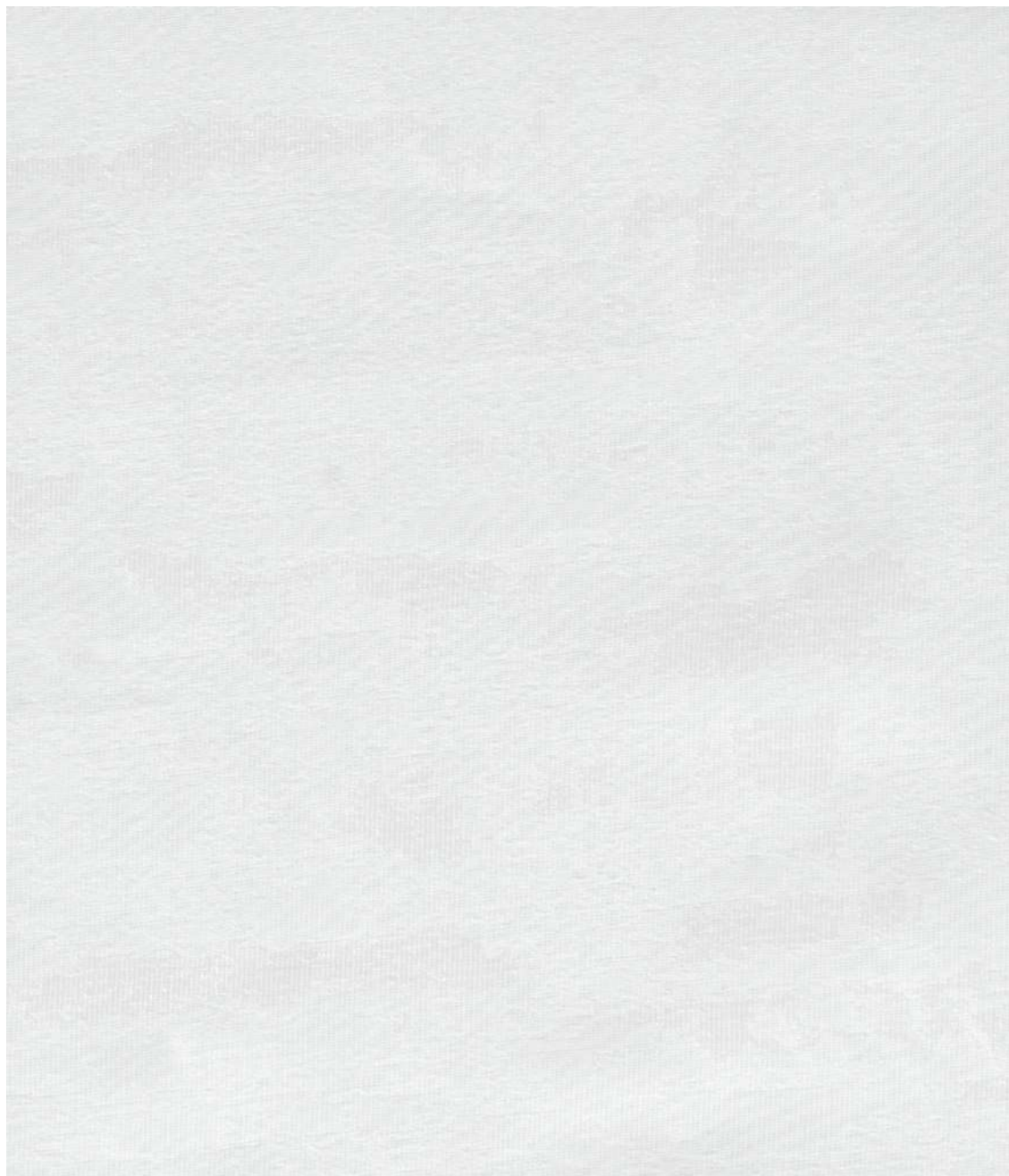

S. NO: 02

DESIGN NO: 7855

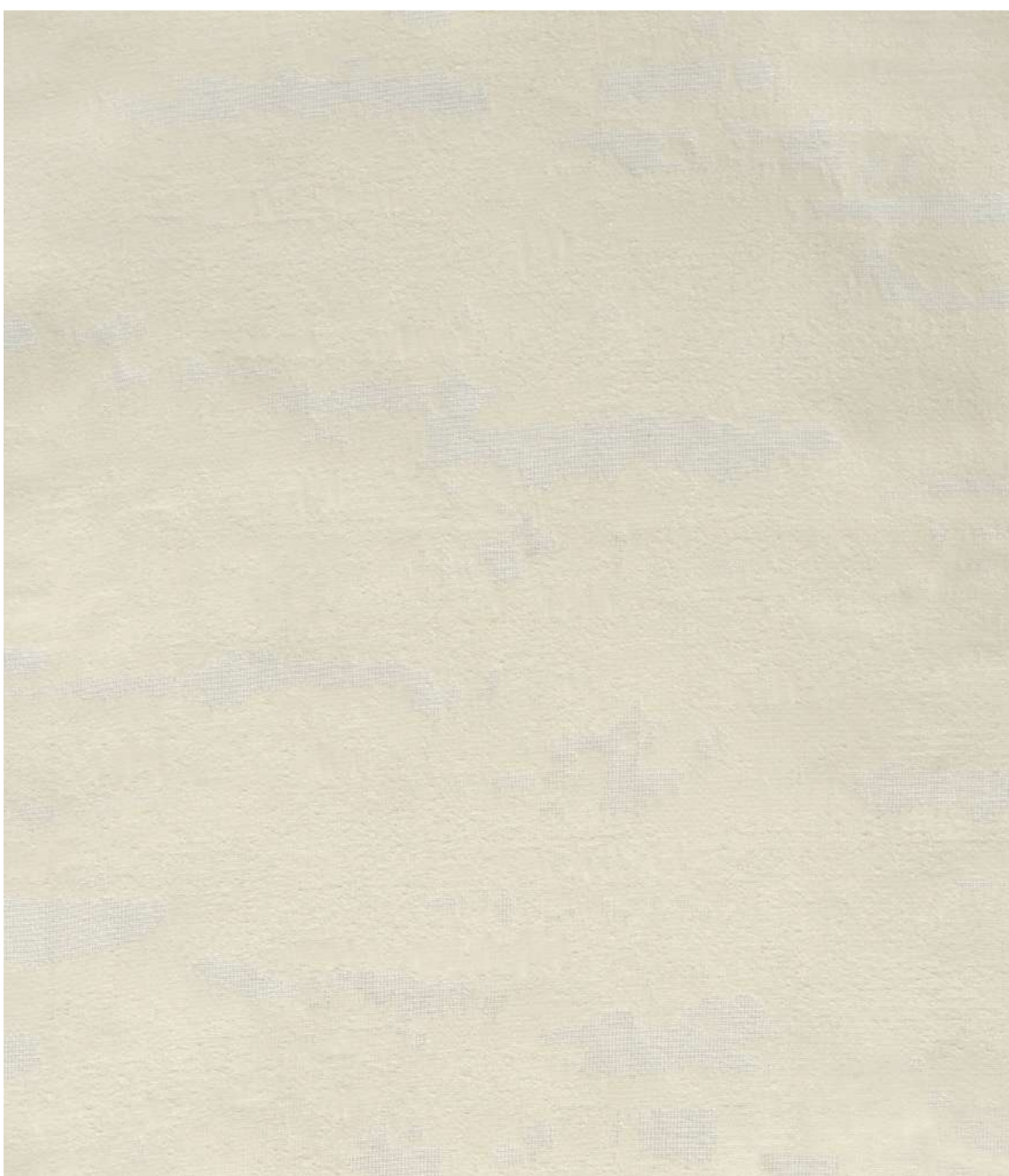

S. NO: 03

DESIGN NO: 7855



S. NO: 04

DESIGN NO: 7855



# LUZERN - 2







S. NO: 05

DESIGN NO: 7855



S. NO: 06

DESIGN NO: 7855



S. NO: 07

DESIGN NO: 7855



S. NO: 08

DESIGN NO: 7853





S. NO: 09

DESIGN NO: 7853



S. NO: 10

DESIGN NO: 7853



S. NO: 11

DESIGN NO: 7853



S. NO: 12

DESIGN NO: 7853





S. NO: 13

DESIGN NO: 7853



S. NO: 14

DESIGN NO: 7854



S. NO: 15

DESIGN NO: 7854



S. NO: 16

DESIGN NO: 7854





S. NO: 17

DESIGN NO: 7854



S. NO: 18

DESIGN NO: 7854



S. NO: 19

DESIGN NO: 7854



S. NO: 20

DESIGN NO: 9055





S. NO: 21

DESIGN NO: 9055



S. NO: 22

DESIGN NO: 9055

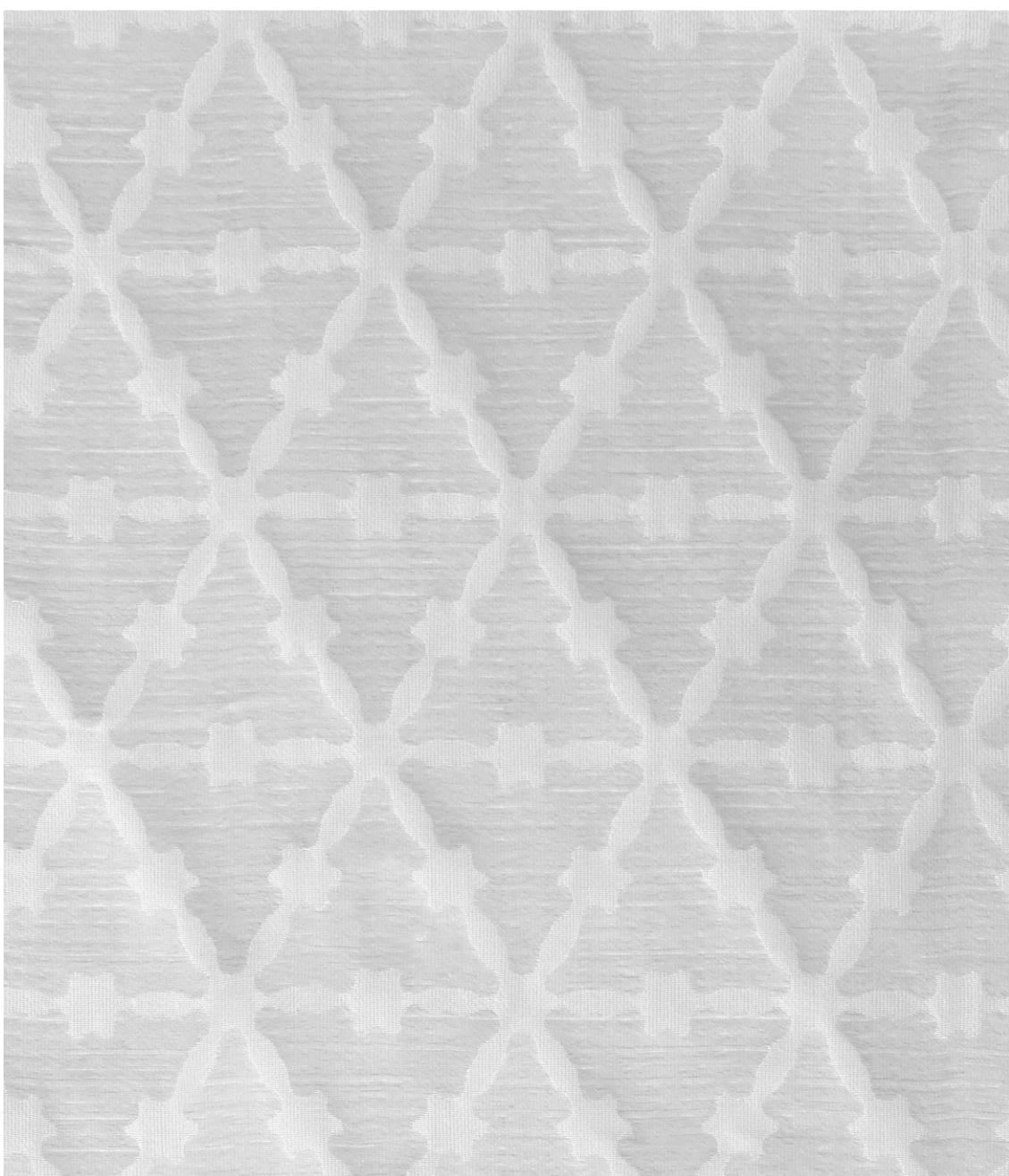

S. NO: 23

DESIGN NO: 9055



S. NO: 24

DESIGN NO: 9055





S. NO: 25

DESIGN NO: 9056

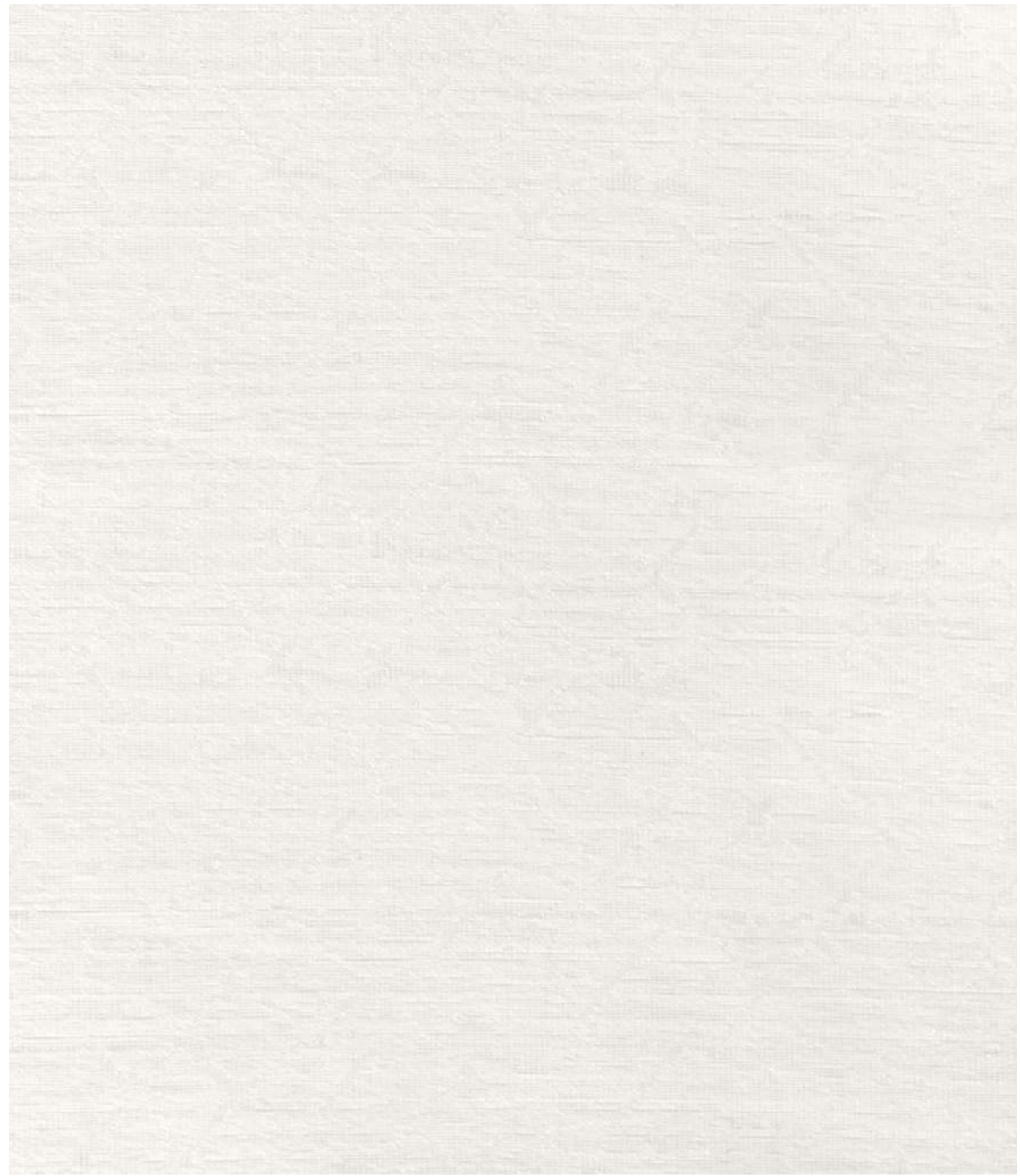

S. NO: 26

DESIGN NO: 9056



S. NO: 27

DESIGN NO: 9056

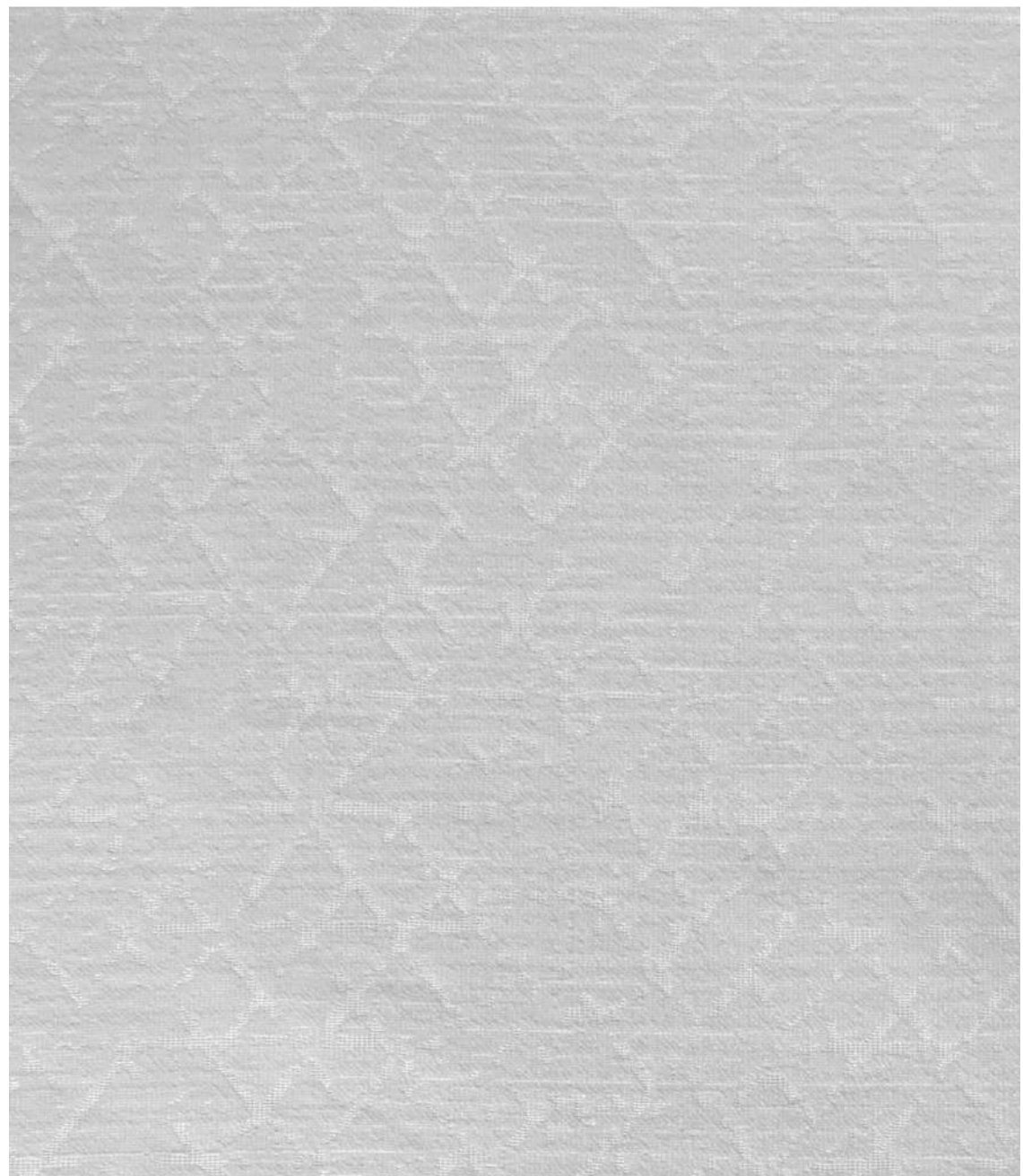

S. NO: 28

DESIGN NO: 9056





S. NO: 29

DESIGN NO: 9056



S. NO: 30

DESIGN NO: 9057

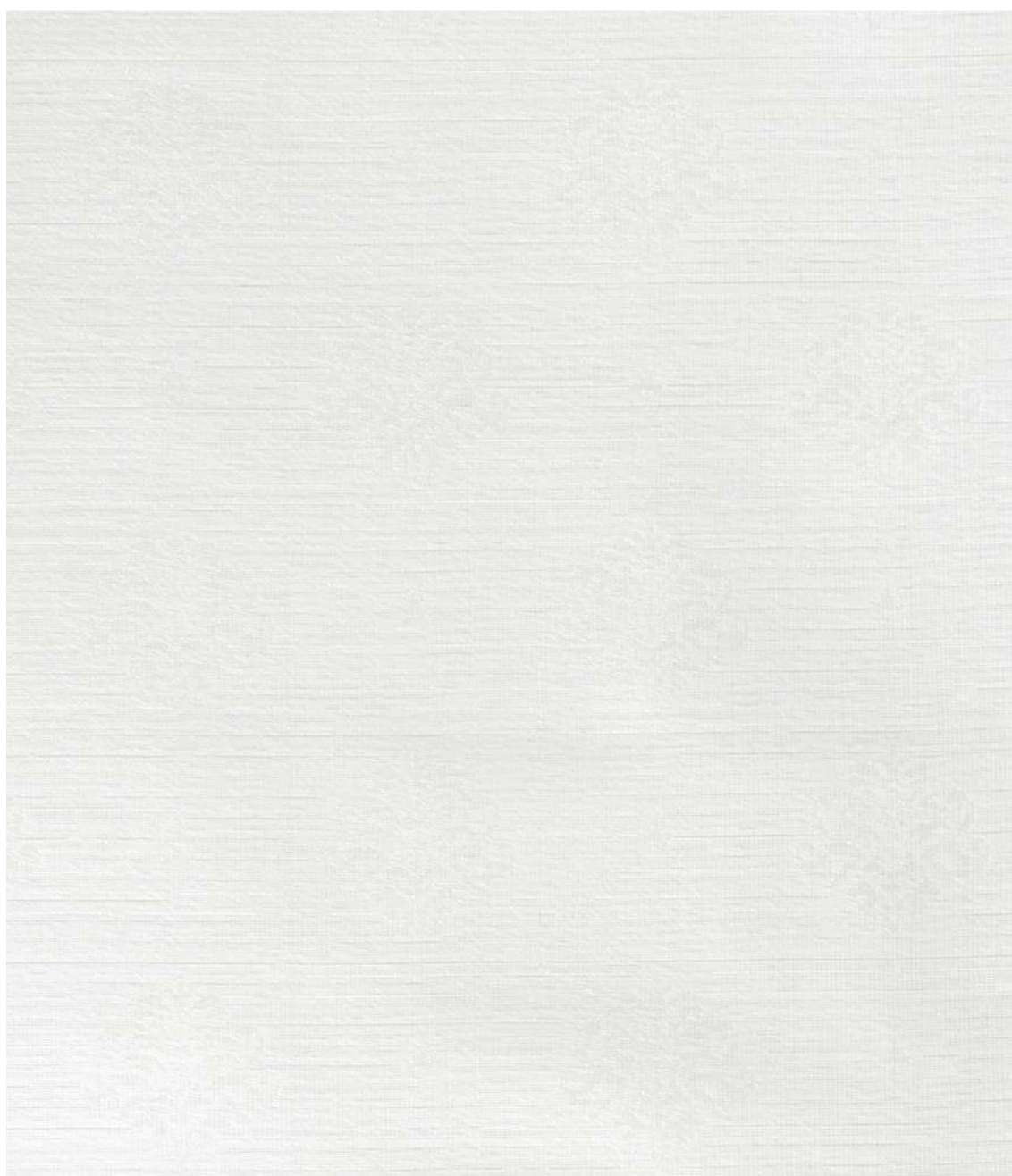

S. NO: 31

DESIGN NO: 9057



S. NO: 32

DESIGN NO: 9057



ABN<sup>®</sup>



LUZERN - 2





S. NO: 33

DESIGN NO: 9057



S. NO: 34

DESIGN NO: 9057



S. NO: 35

DESIGN NO: 7851



S. NO: 36

DESIGN NO: 7851





S. NO: 37

DESIGN NO: 7851

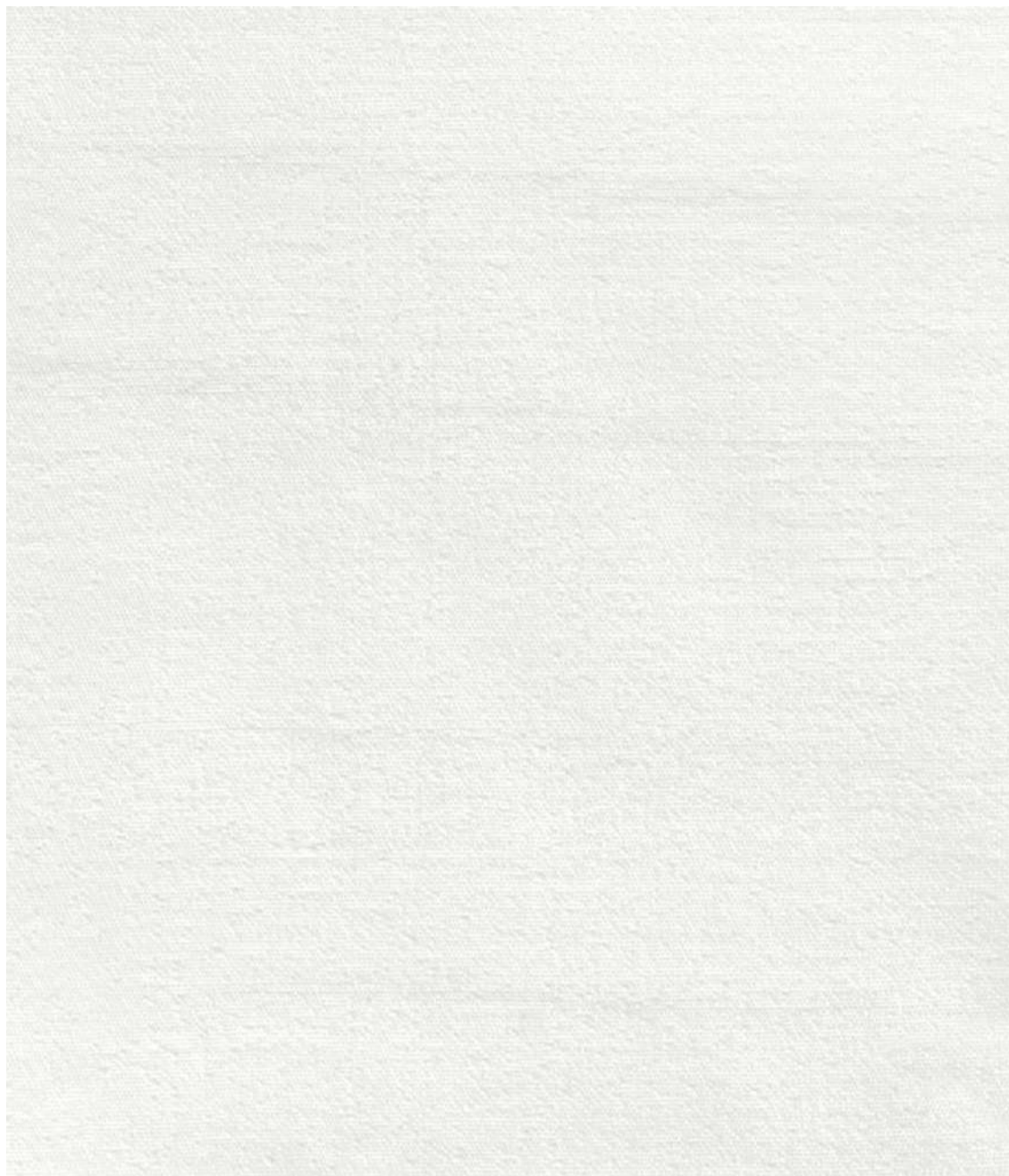

S. NO: 38

DESIGN NO: 7851



S. NO: 39

DESIGN NO: 7851



S. NO: 40

DESIGN NO: 7851



A photograph of a window with two curtains. The left curtain is light beige with a white geometric pattern. The right curtain is a plain, light grey color. To the right of the window, a white ornate chair with a green seat and two pillows (one beige with a pattern, one grey) is visible. The floor is made of grey wood-look planks. A semi-transparent brown banner is overlaid on the right side of the image, containing the text 'ABN' in a white script font with a registered trademark symbol.

ABN<sup>®</sup>

LUZERN - 2



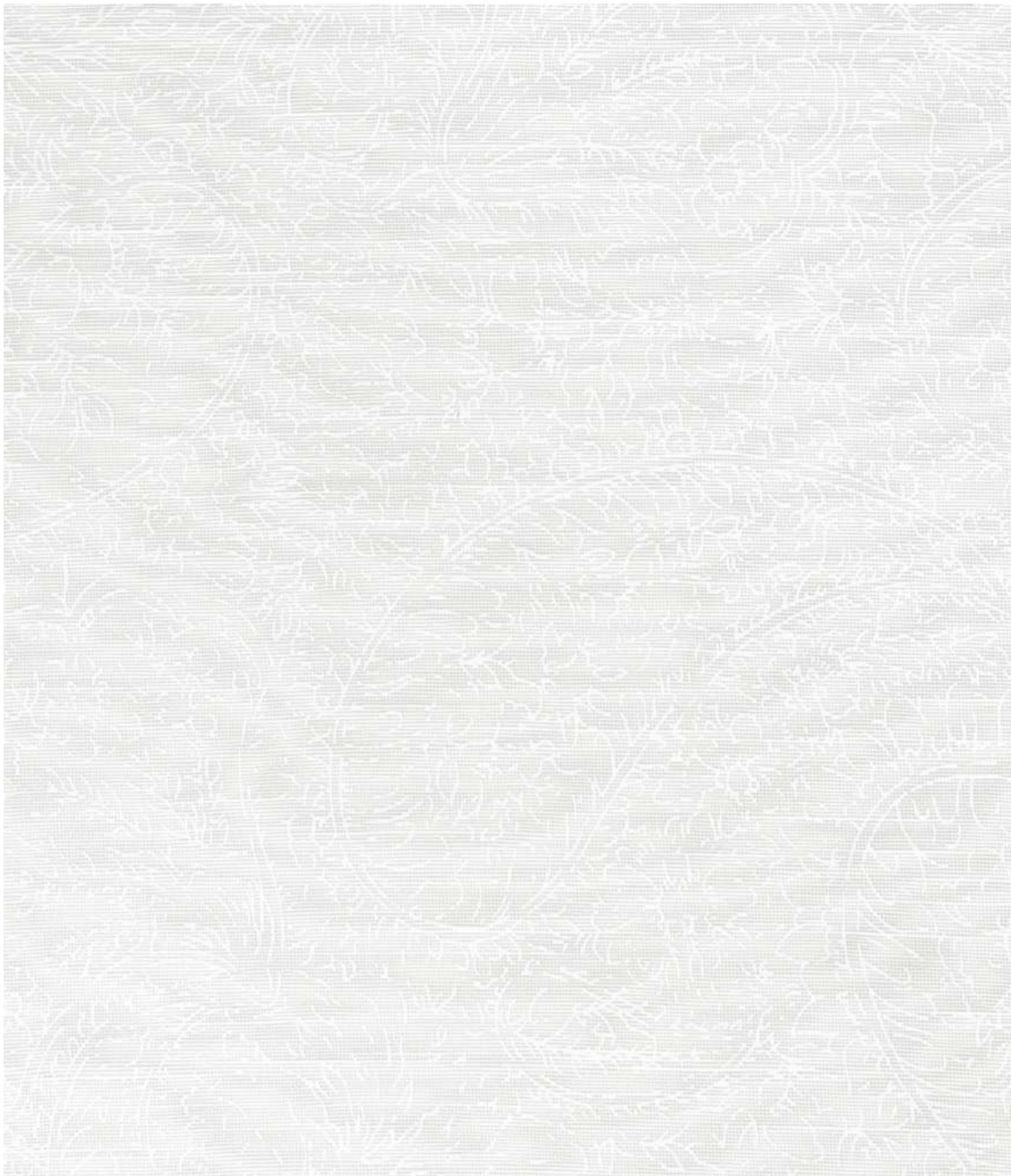

S. NO: 41

DESIGN NO: 6006



S. NO: 42

DESIGN NO: 6006



S. NO: 43

DESIGN NO: 6006



S. NO: 44

DESIGN NO: 6006





S. NO: 45

DESIGN NO: 6006

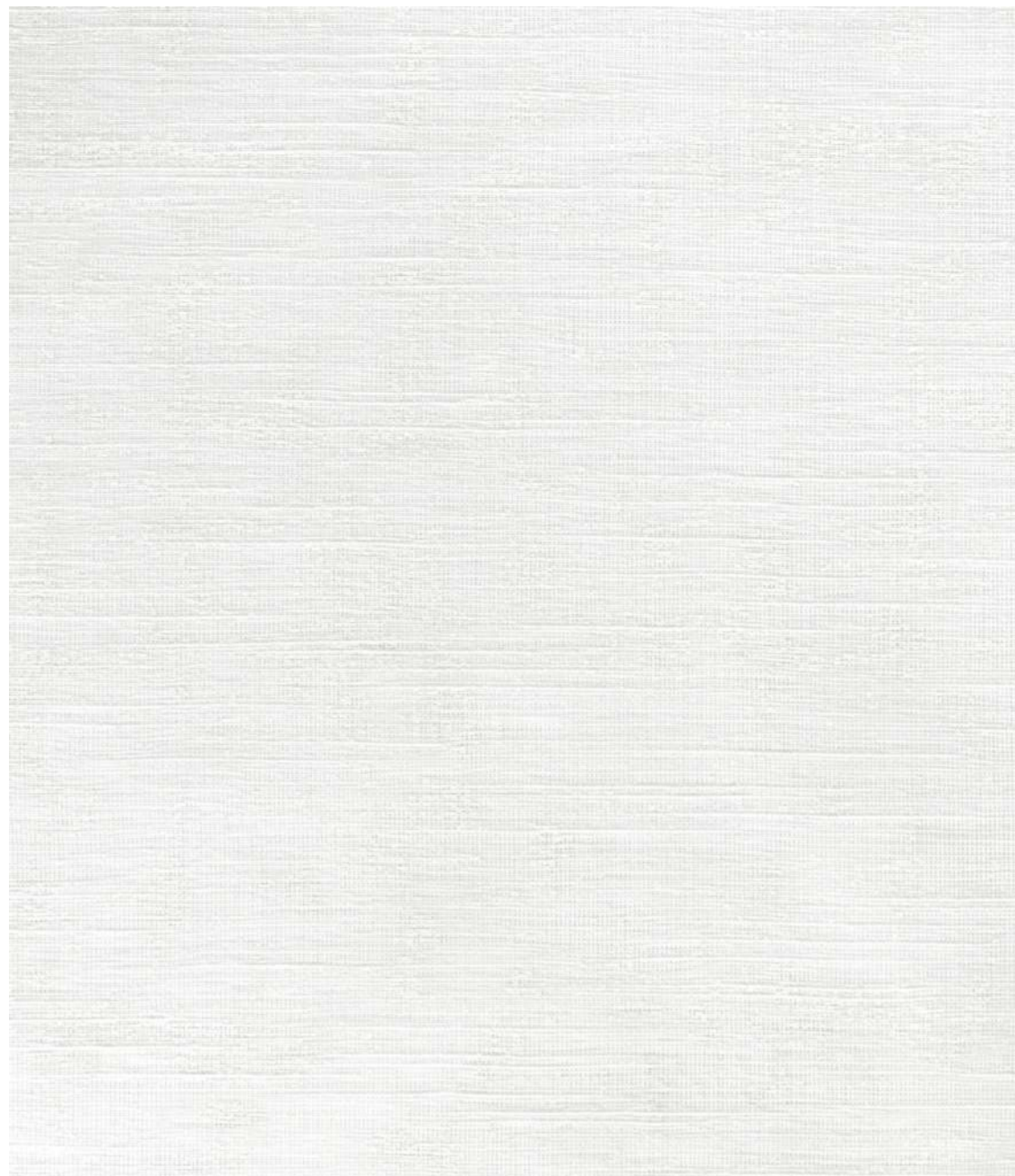

S. NO: 46

DESIGN NO: KD. TEXTURE



S. NO: 47

DESIGN NO: KD. TEXTURE



S. NO: 48

DESIGN NO: KD. TEXTURE



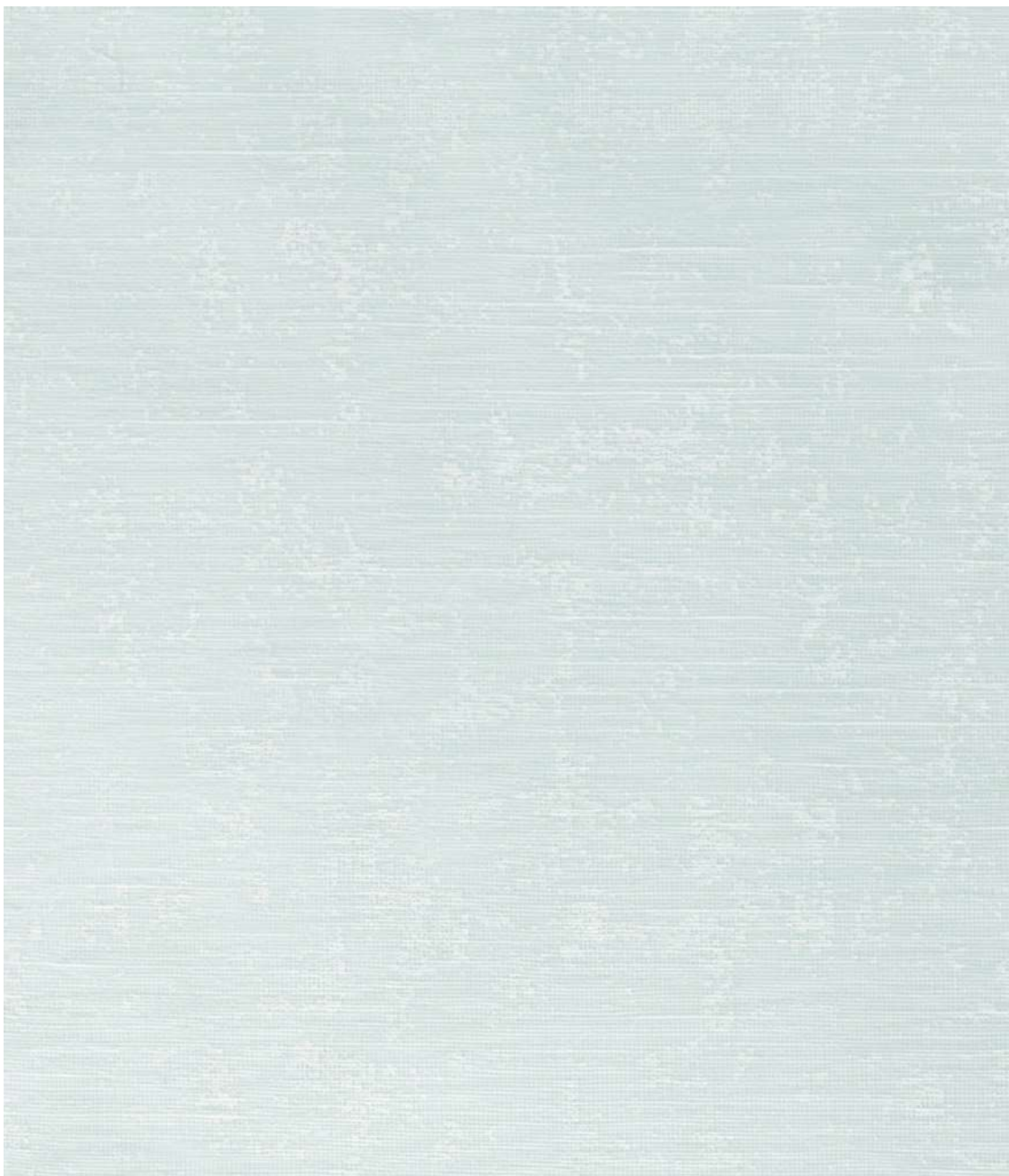

S. NO: 49

DESIGN NO: KD. TEXTURE



S. NO: 50

DESIGN NO: KD. TEXTURE



S. NO: 51

DESIGN NO: 7852



S. NO: 52

DESIGN NO: 7852



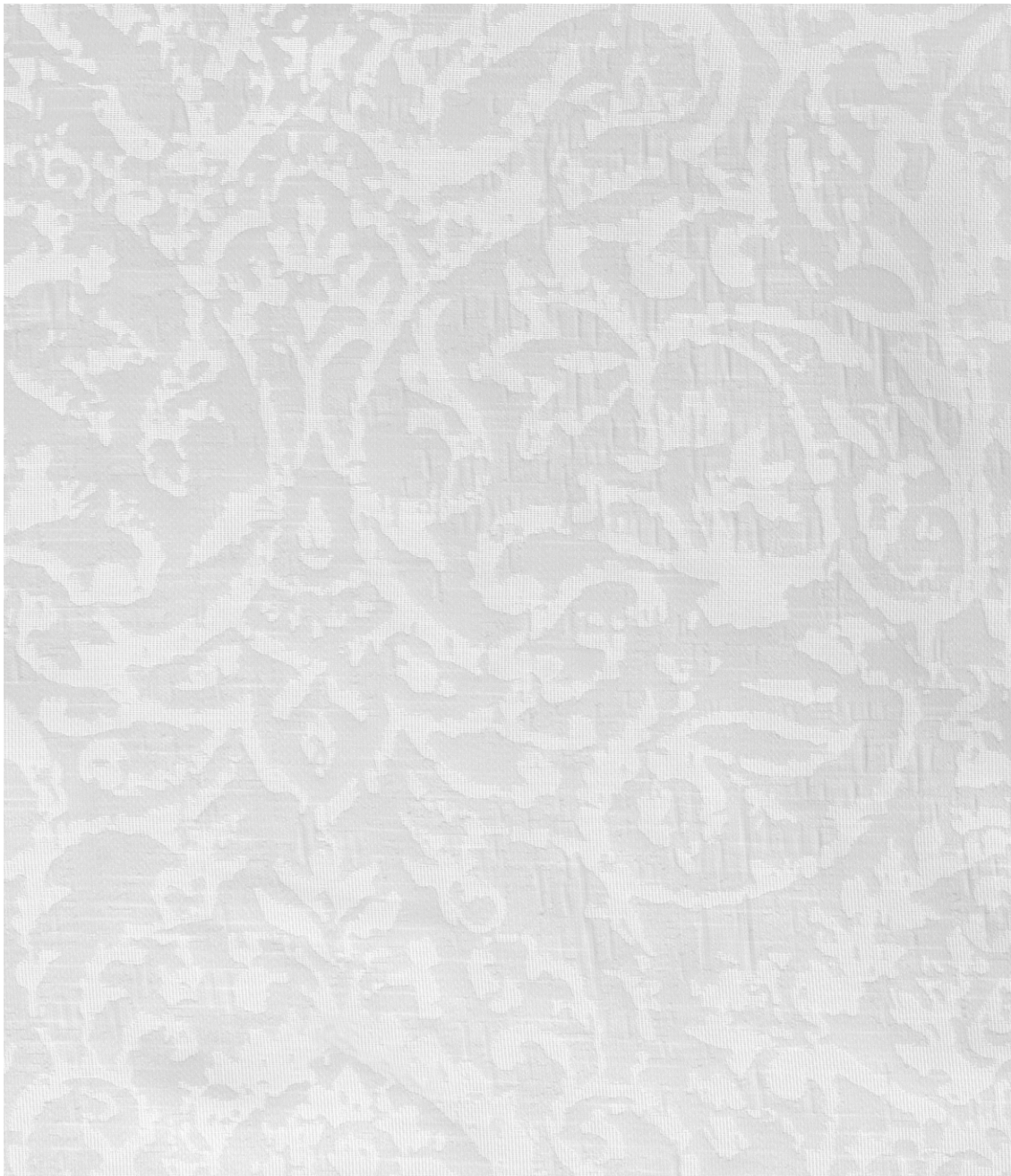

S. NO: 53

DESIGN NO: 7852



S. NO: 54

DESIGN NO: 7852



S. NO: 55

DESIGN NO: 7852

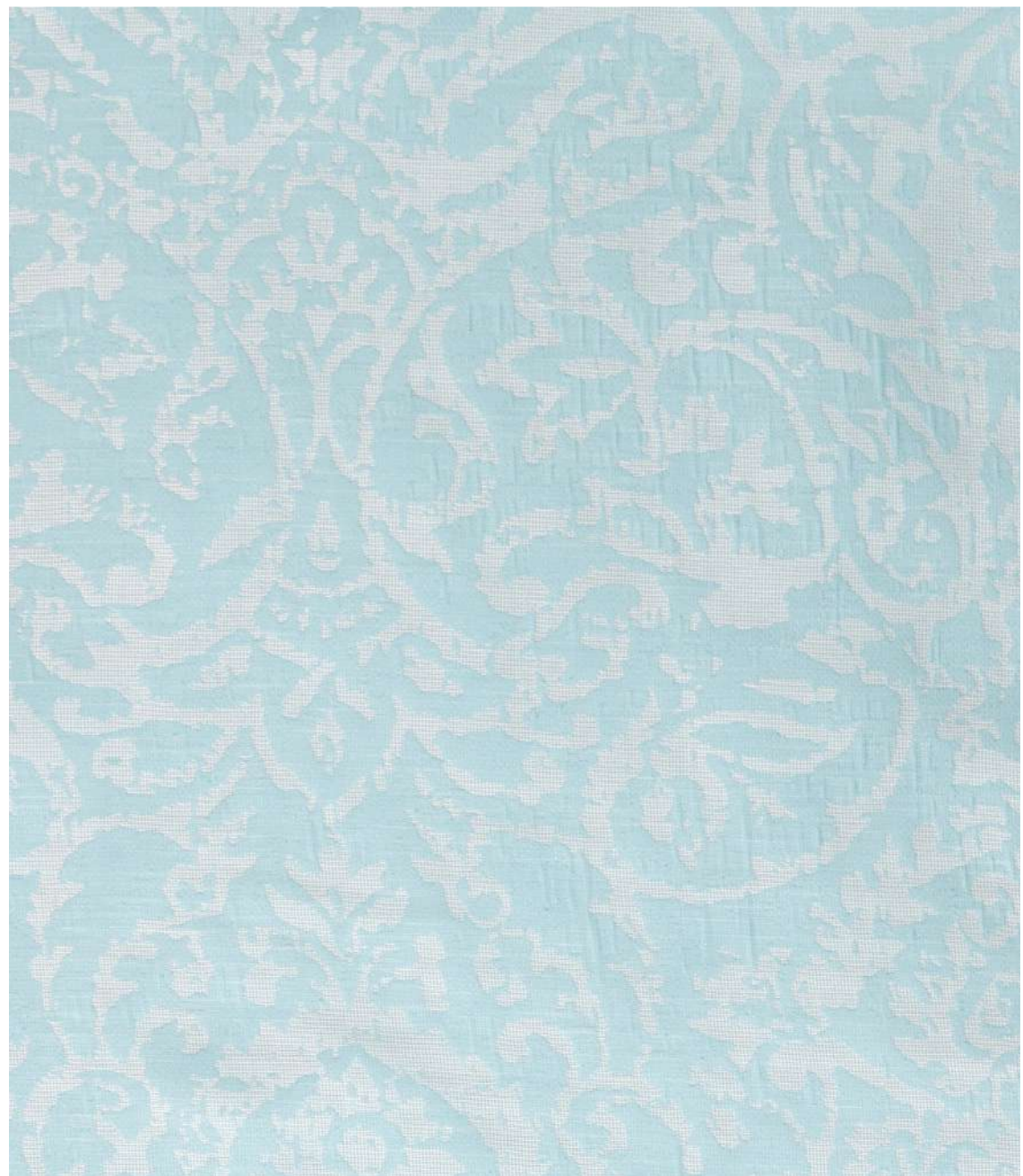

S. NO: 56

DESIGN NO: 7852



BOOK CRAFTED BY



*ABN*<sup>®</sup>

## LUZERN - 2

DESIGN NO	WIDTH	END USE
7855	54"	
7853	54"	
7854	54"	
9055	54"	
9056	54"	
9057	54"	
9051	54"	
6006	54"	
KD. TEXTURE	54"	
7852	54"	

- We do not accept responsibility for any stain resulting from inappropriate use, chemical cleaning or additional impregnation.
- Test results were gathered from various sample & therefore represents average indicative values.
- Discoloration caused by clothing fabrics such as jeans does not represent a material defect.
- Minor colour deviation within permissible industrial tolerance standard within lot to lot fabrics should be acceptable

colors shades may slightly vary from dye lot to dye lot

### WASHING INSTRUCTIONS

