

ABN<sup>®</sup>



GULZAR



SR. NO: 57

DESIGN NO: 9051



SR. NO: 36



SR. NO: 15



SR. NO: 22



SR. NO: 29



SR. NO: 43



SR. NO: 1

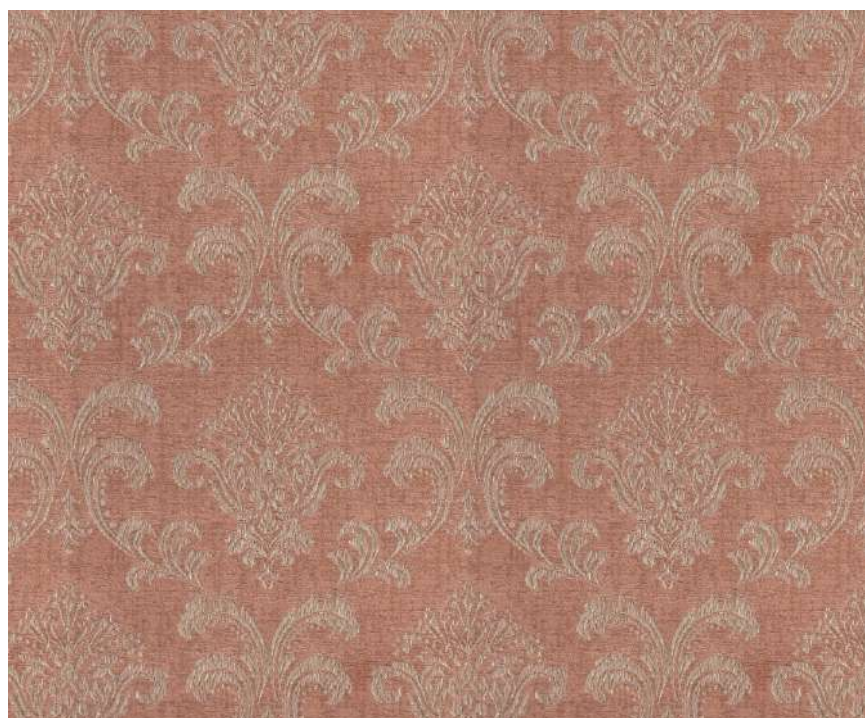

SR. NO: 8



SR. NO: 50





SR. NO: 23

DESIGN NO: 9056



SR. NO: 37



SR. NO: 16

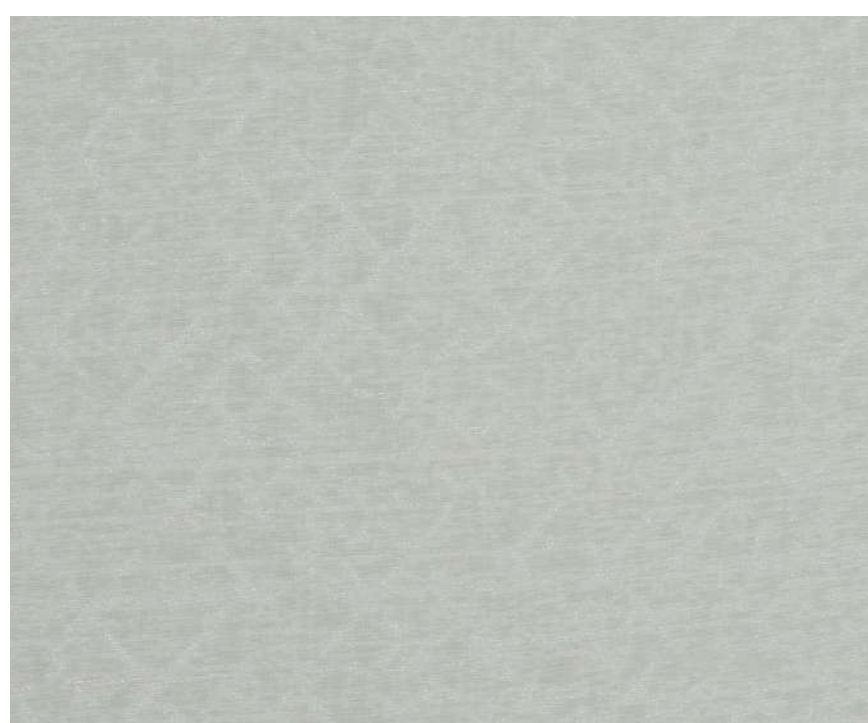

SR. NO: 58



SR. NO: 30



SR. NO: 44

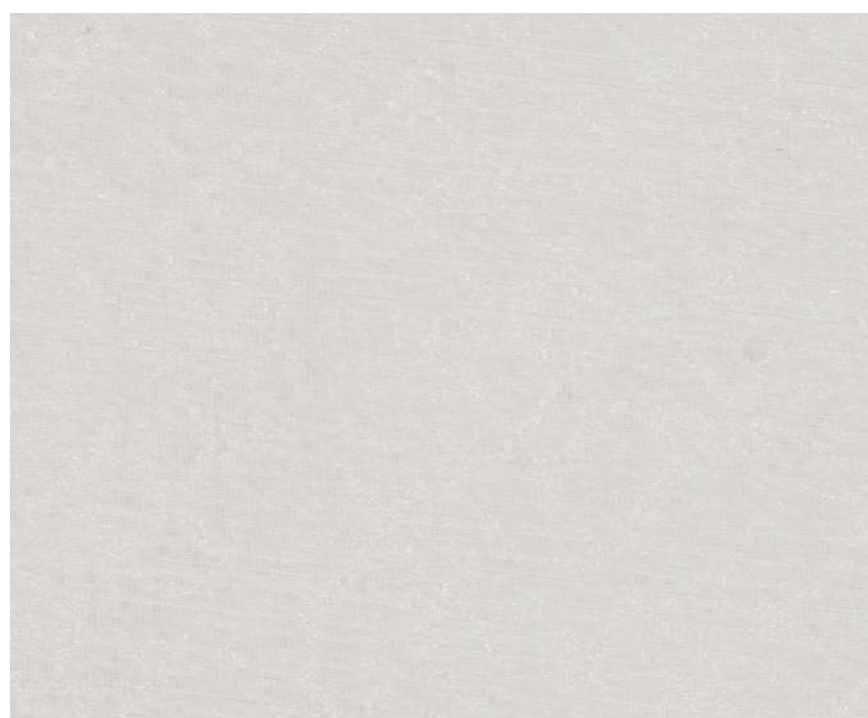

SR. NO: 2

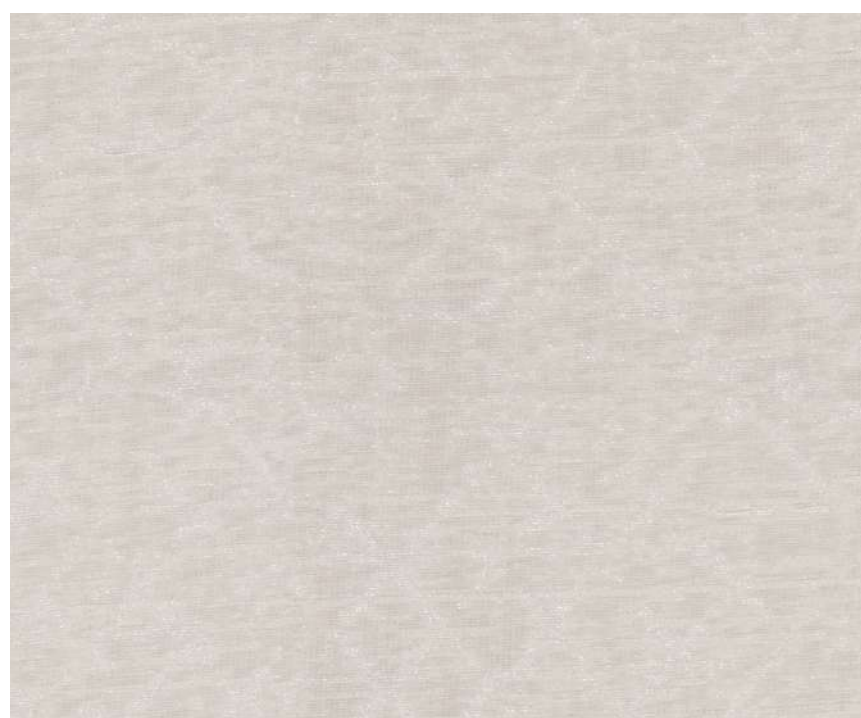

SR. NO: 9



SR. NO: 51





SR. NO: 59

DESIGN NO: 9054



SR. NO: 38



SR. NO: 17



SR. NO: 24



SR. NO: 31

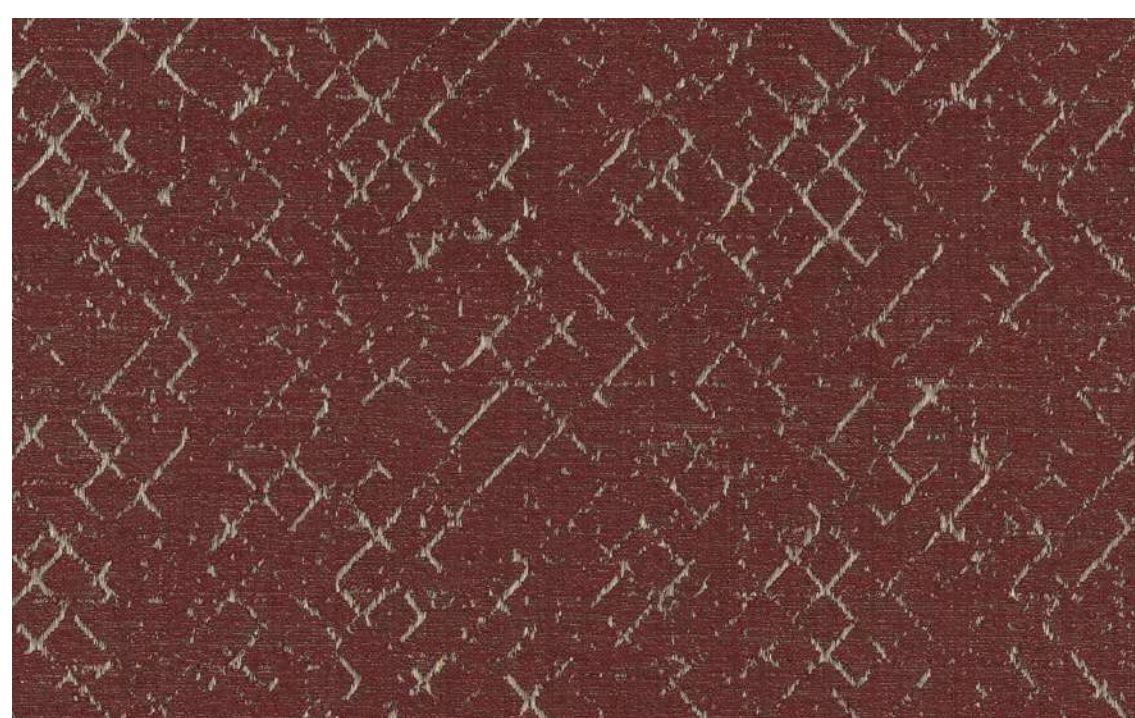

SR. NO: 45



SR. NO: 3



SR. NO: 10



SR. NO: 52



*ABN*<sup>®</sup>

GULZAR



SR. NO: 25

DESIGN NO: 9057



SR. NO: 39



SR. NO: 18

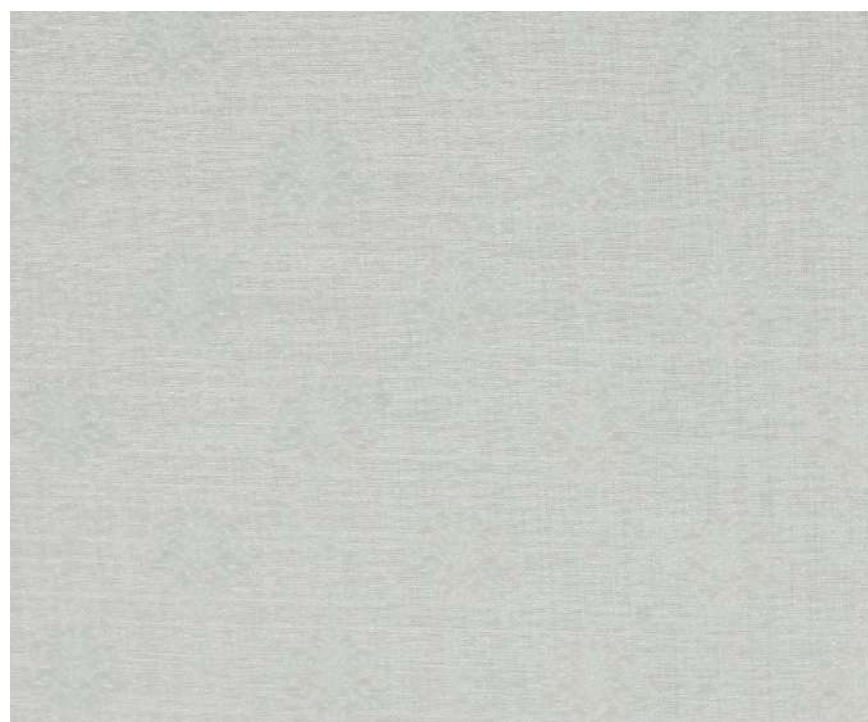

SR. NO: 60



SR. NO: 32

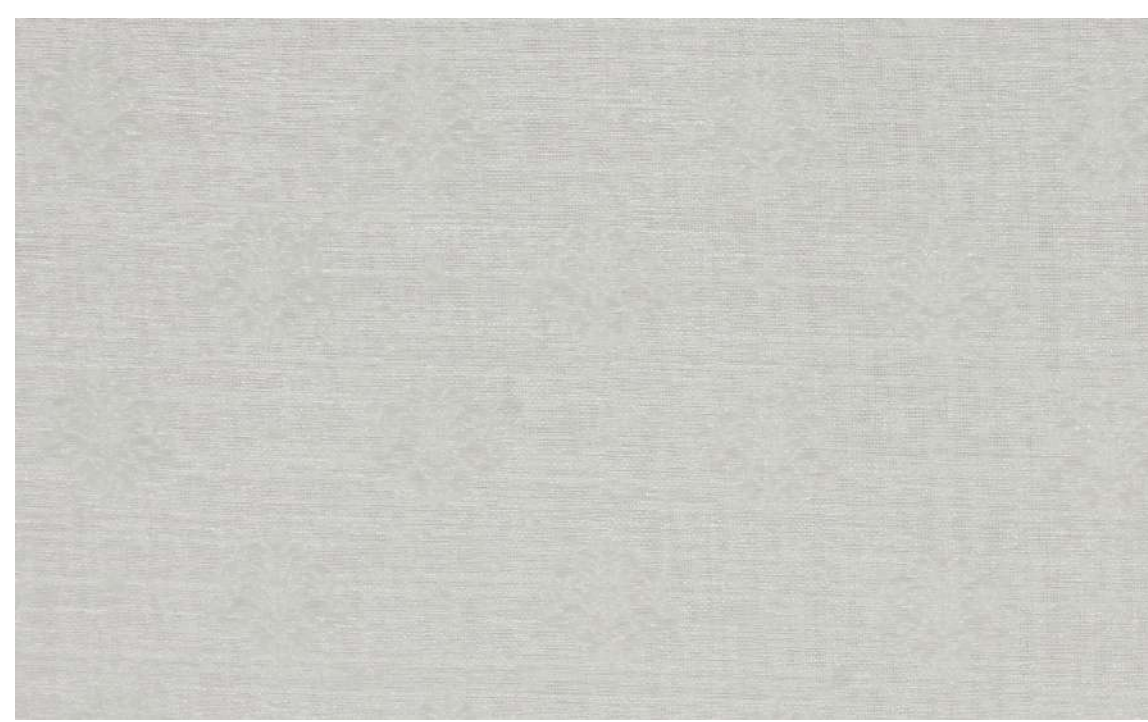

SR. NO: 46



SR. NO: 4

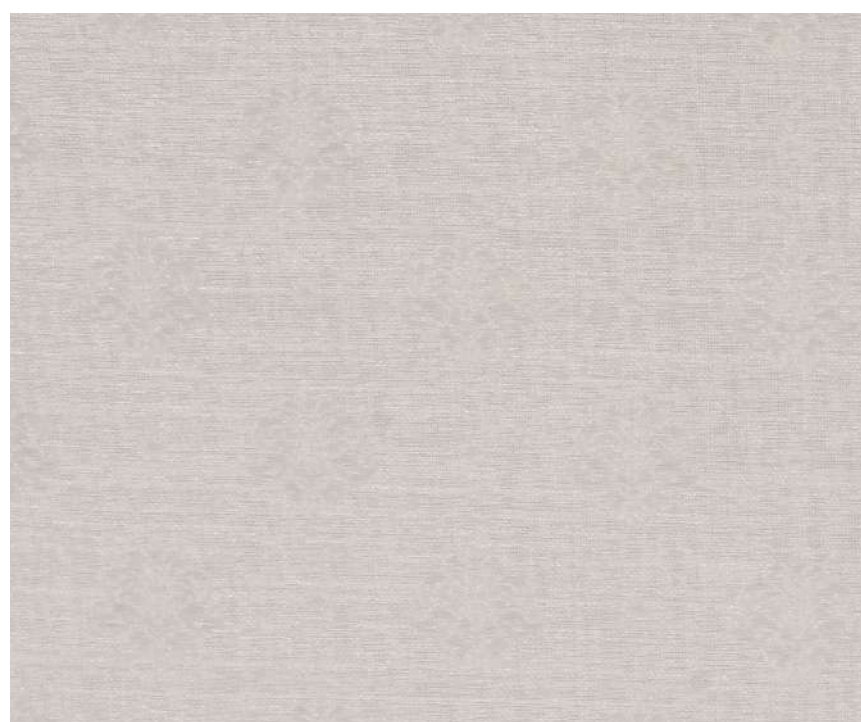

SR. NO: 11



SR. NO: 53





SR. NO: 61

DESIGN NO: 9053



SR. NO: 40



SR. NO: 19



SR. NO: 26



SR. NO: 33



SR. NO: 47



SR. NO: 5



SR. NO: 12



SR. NO: 54



ABN<sup>®</sup>



GULZAR





SR. NO: 27

DESIGN NO: 9055



SR. NO: 41



SR. NO: 20

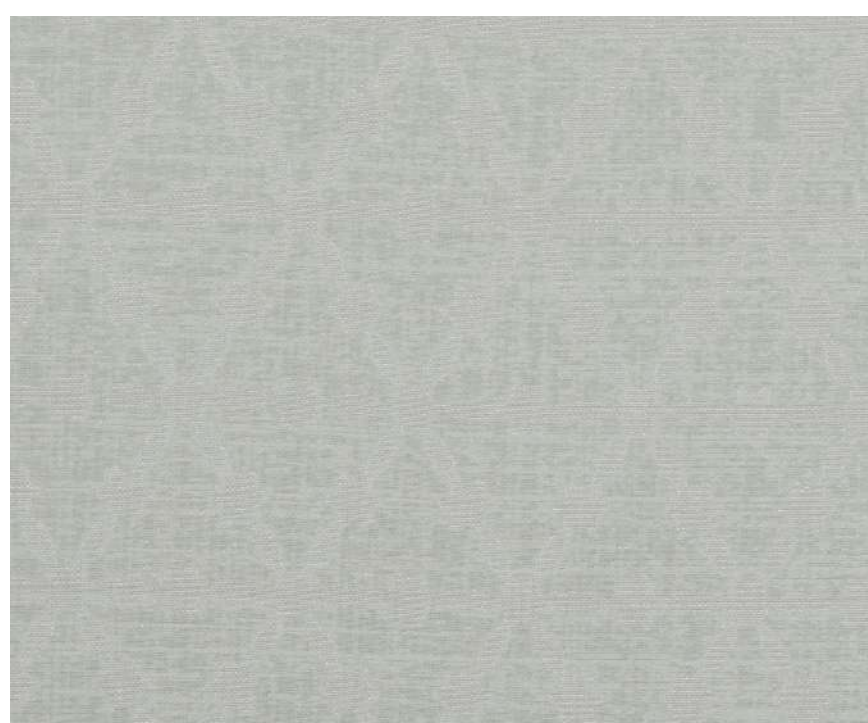

SR. NO: 62



SR. NO: 34



SR. NO: 48



SR. NO: 6



SR. NO: 13



SR. NO: 55



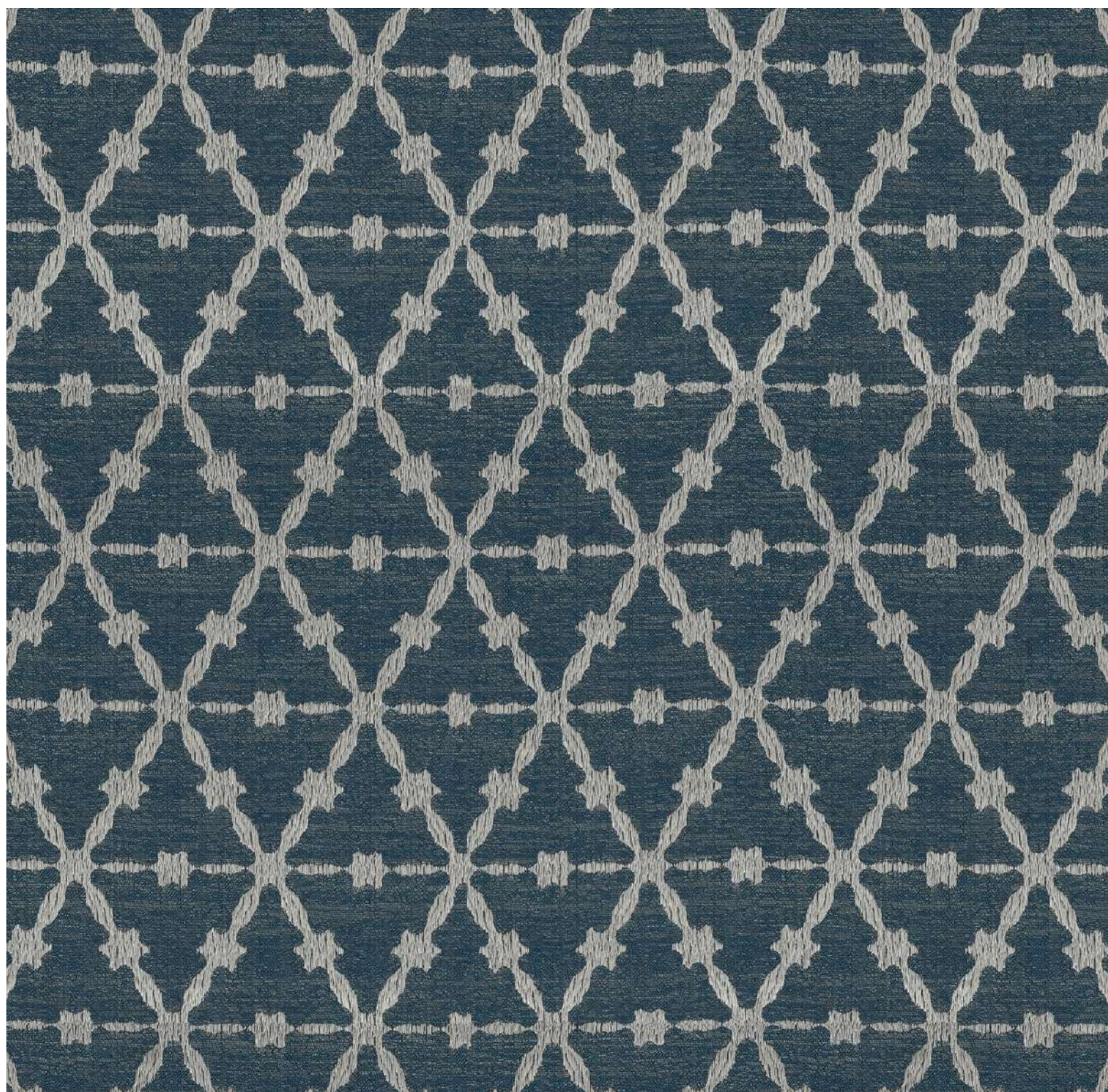

SR. NO: 63

DESIGN NO: 9052



SR. NO: 42



SR. NO: 21



SR. NO: 28

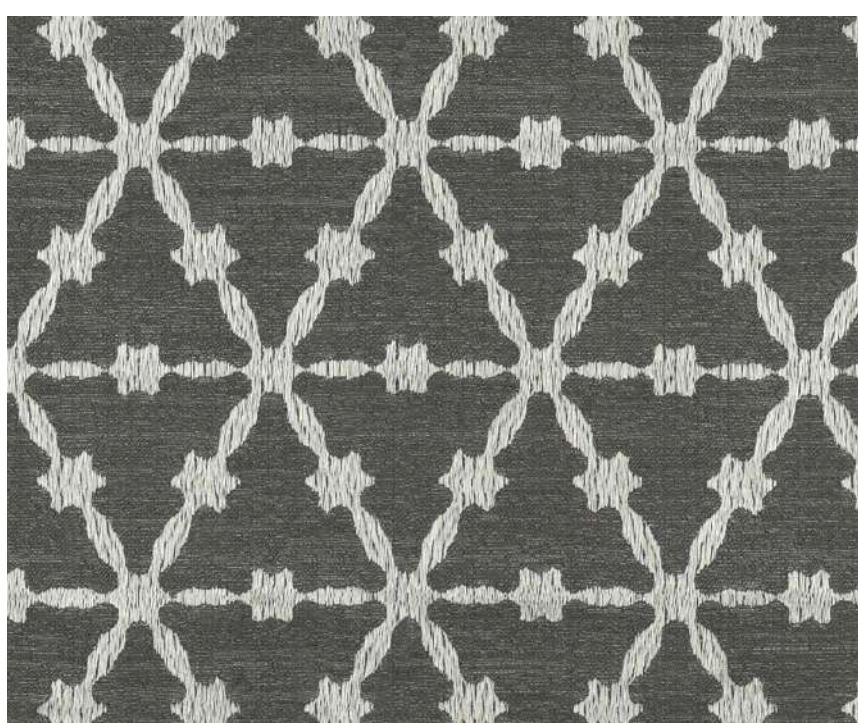

SR. NO: 35



SR. NO: 49



SR. NO: 7



SR. NO: 14



SR. NO: 56



BOOK CRAFTED BY



*ABN*<sup>®</sup>

GULZAR

DESIGN	WIDTH	GSM	COMPOSITION	END-USE
9051	48"	280	100% POLYESTER	
9056	54"	90	100% POLYESTER	
9054	48"	280	100% POLYESTER	
9057	54"	90	100% POLYESTER	
9053	48"	280	100% POLYESTER	
9055	54"	90	100% POLYESTER	
9052	48"	280	100% POLYESTER	

- We do not accept responsibility for any stain resulting from inappropriate use, chemical cleaning or additional impregnation.
- Test results were gathered from various samples & therefore represents average indicative values.
- Discoloration caused by clothing fabrics such as jeans does not represent a material defect.
- Minor colour deviation within permissible industrial tolerance standard within lot to lot fabrics should be acceptable

colors shades may slightly vary from dye lot to dye lot

WASHING INSTRUCTIONS



