



ABN[®]

NEXUS



NEXUS

ABV[®]



SR. NO: 23

DESIGN NO: 7865



SR. NO: 47



SR. NO: 13



SR. NO: 01



SR. NO: 29



SR. NO: 51





ABN[®]

NEXUS



NEXUS

ABV[®]



SR. NO: 52

DESIGN NO: 7867



SR. NO: 48



SR. NO: 14



SR. NO: 02



SR. NO: 30



SR. NO: 24





NEXUS

ABV[®]

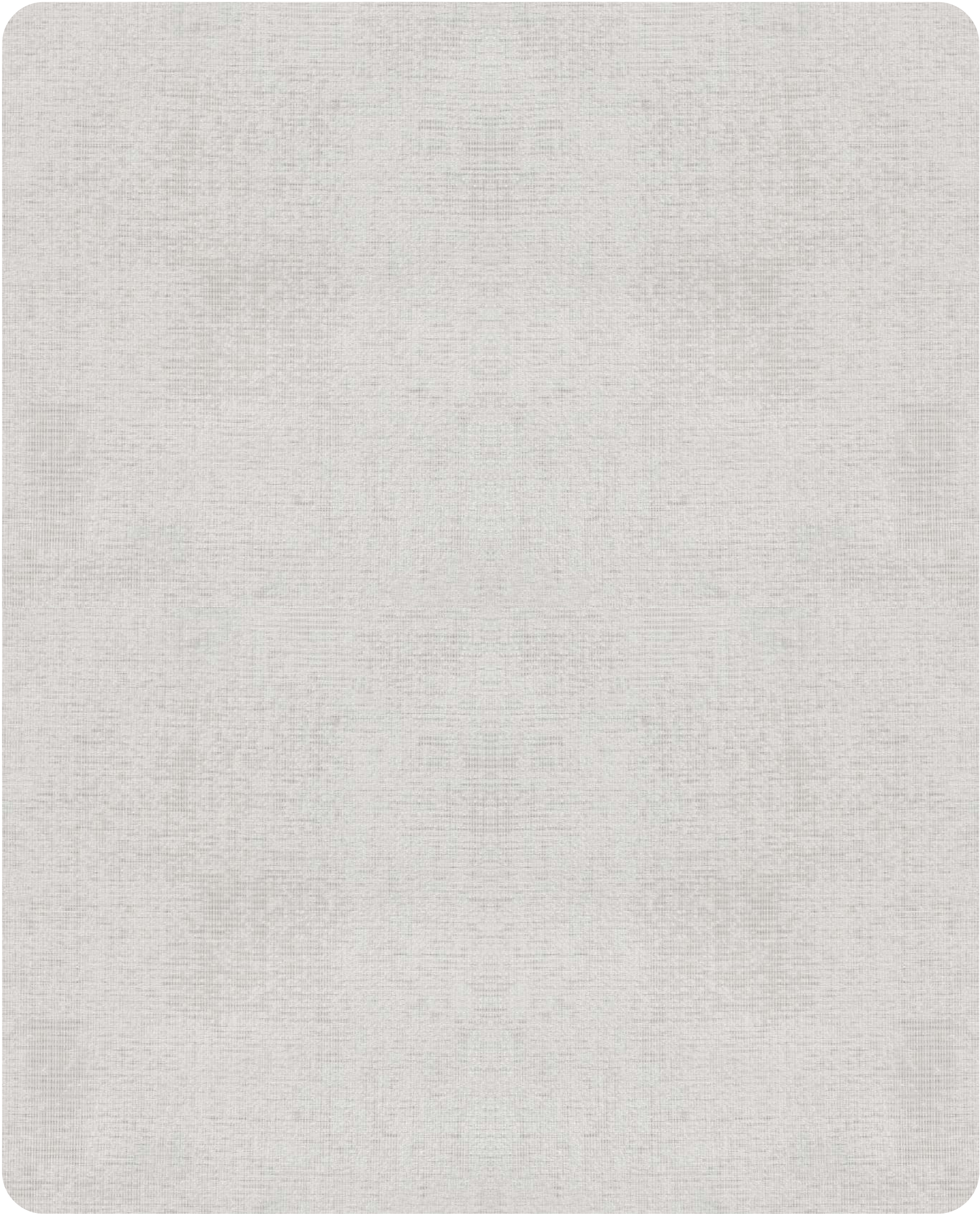

SR. NO: 33

DESIGN NO: 7842

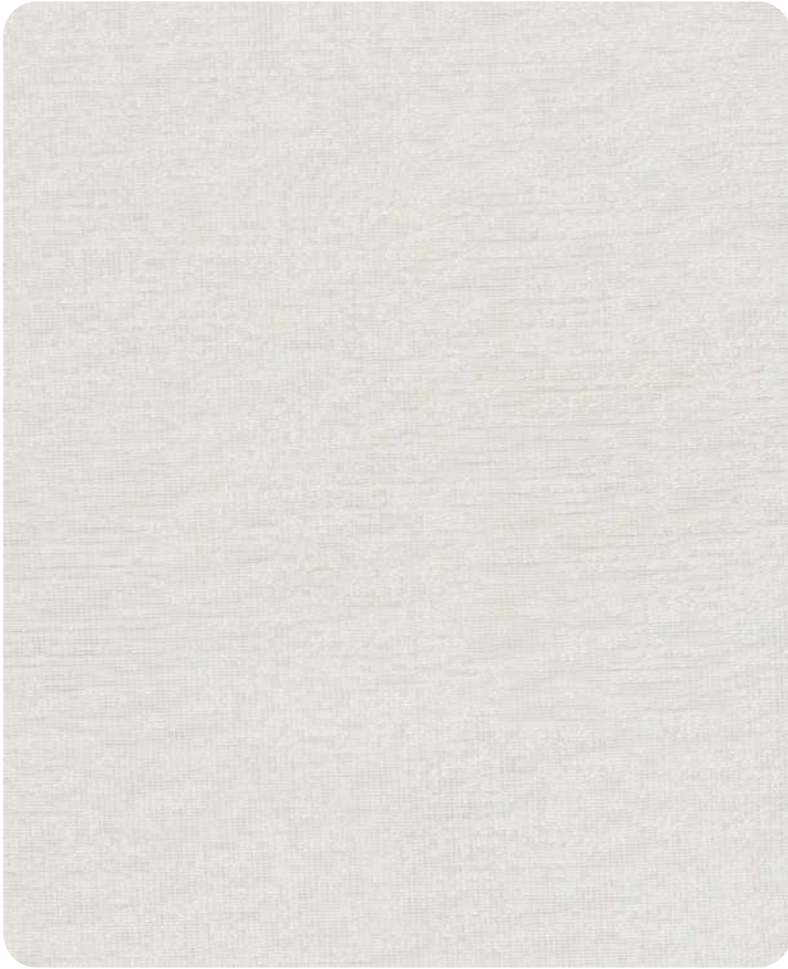

SR. NO: 46



SR. NO: 50



SR. NO: 20



SR. NO: 12

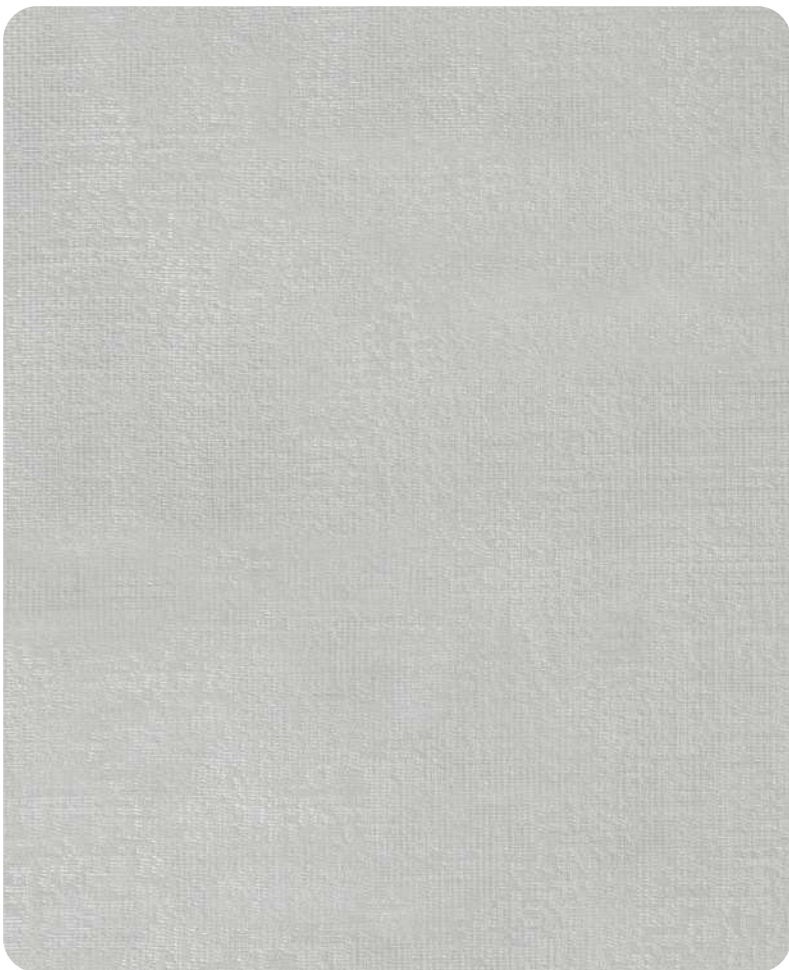

SR. NO: 06



ABN[®]



NEXUS



NEXUS

ABN[®]



SR. NO: 49

DESIGN NO: 5830



SR. NO: 41



SR. NO: 37



SR. NO: 21



SR. NO: 11



SR. NO: 05



SR. NO: 28

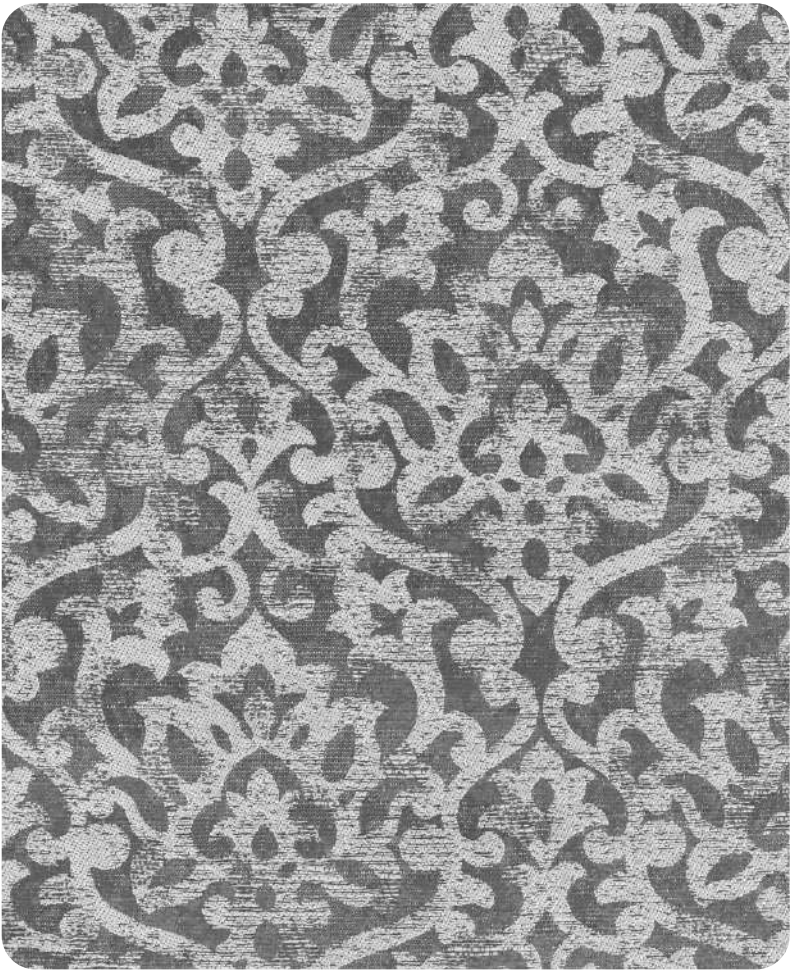

SR. NO: 36





NEXUS

ABN[®]



SR. NO: 32

DESIGN NO: 5831



SR. NO: 43



SR. NO: 38



SR. NO: 17



SR. NO: 09

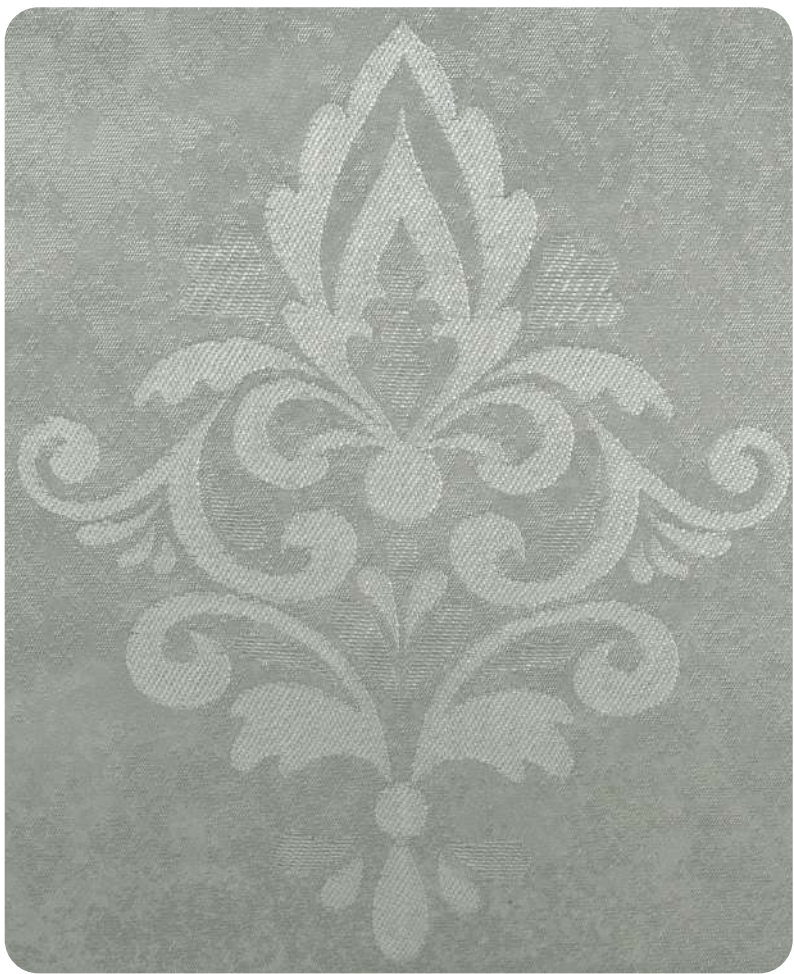

SR. NO: 03



SR. NO: 25



SR. NO: 56





NEXUS

ABN[®]



SR. NO: 18

DESIGN NO: NEXUS SHEER



SR. NO: 42



SR. NO: 39



SR. NO: 55



SR. NO: 10



SR. NO: 04



SR. NO: 26

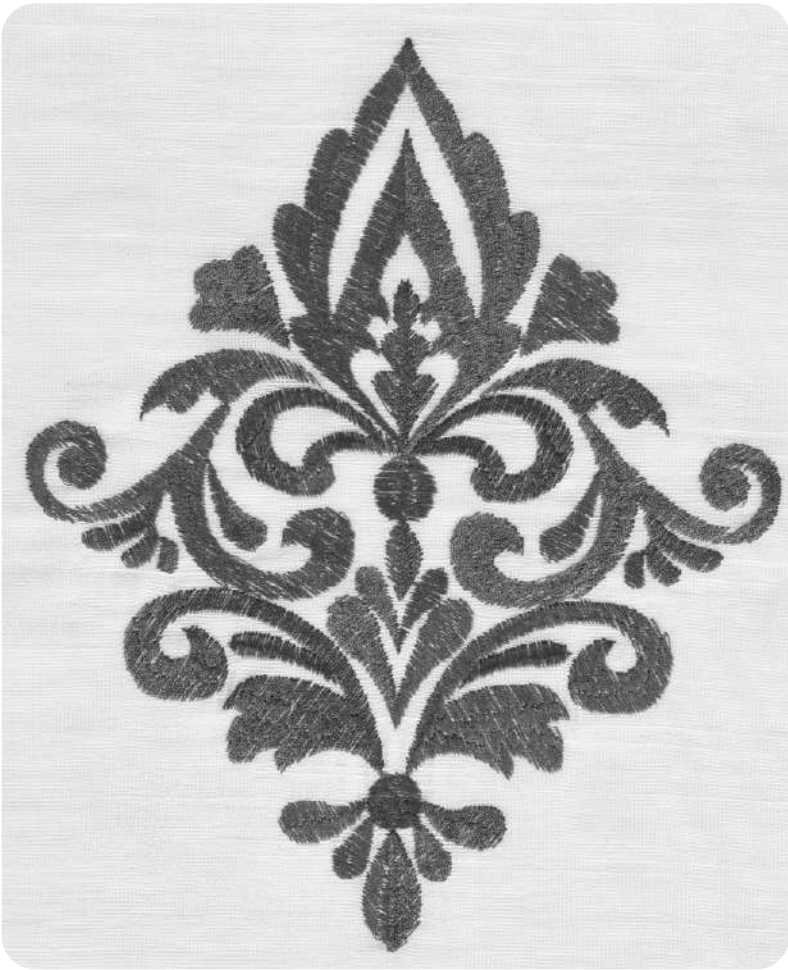

SR. NO: 35





NEXUS

ABN[®]



SR. NO: 53

DESIGN NO: 7831



SR. NO: 44



SR. NO: 15



SR. NO: 07



SR. NO: 31



SR. NO: 22





NEXUS

ABN[®]



SR. NO: 54

DESIGN NO: NEXUS PLAIN



SR. NO: 45



SR. NO: 40



SR. NO: 19



SR. NO: 16



SR. NO: 08

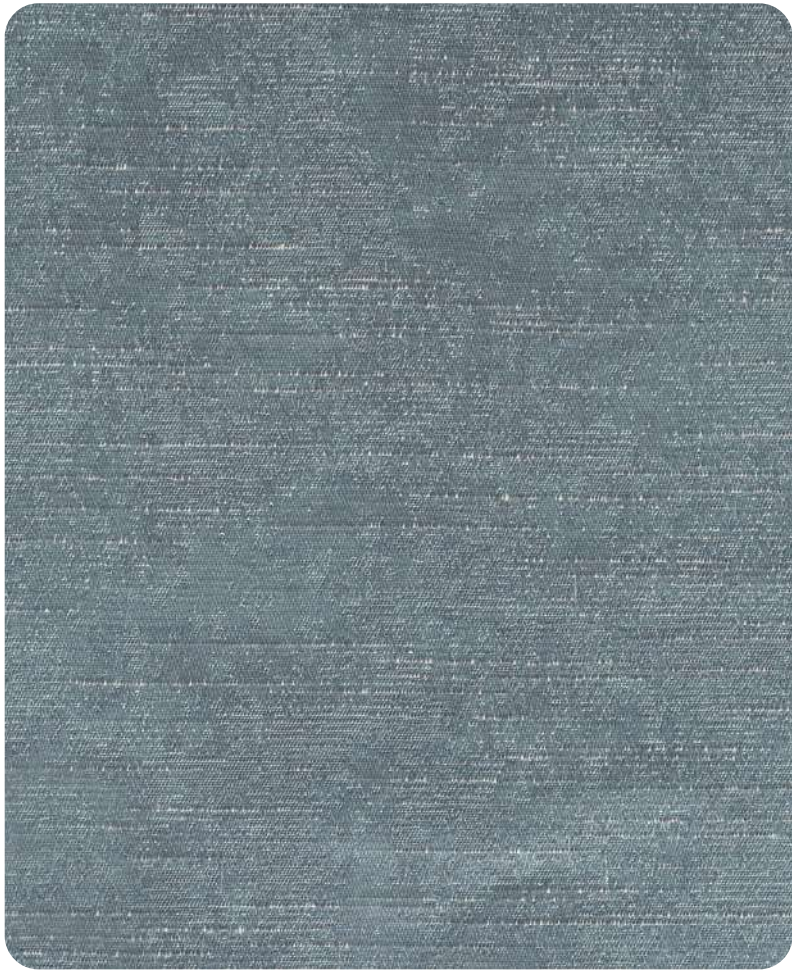

SR. NO: 27

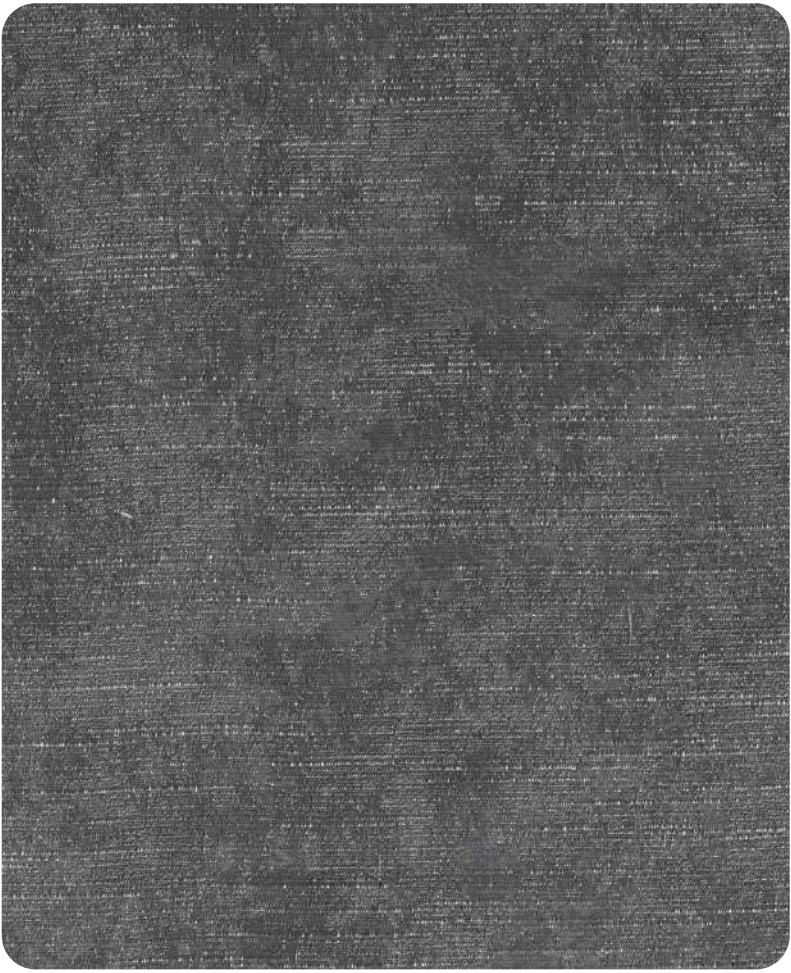

SR. NO: 34





BOOK CRAFTED BY



ABN[®]

NEXUS

DESIGN	WIDTH	GSM	COMPOSITION	END-USE
7865	54"	305	100% POLYESTER	
7867	54"	305	100% POLYESTER	
5831	54"	285	10% COTTON,30% RAYON & 60% POLY,	
NEXUS SHEER	54"	100	100% POLYESTER & RAYON EMBROIDERY	
5830	54"	285	10% COTTON,30% RAYON & 60% POLY,	
7842	54"	90	100% POLYESTER	
7831	54"	90	100% POLYESTER	
NEXUS PLAIN	54"	285	10% COTTON & 90 % POLYESTER	

- We do not accept responsibility for any stain resulting from inappropriate use,chemical cleaning or additional impregnation.
- Test results were gathered from various sample& therefore represents average indicative values.
- Discoloration caused by clothing fabrics such as jeans does not represent a material defect.
- Minor colour deviation within permissible industrial tolerance standard within lot to lot fabrics should be acceptable

colors shades may slightly vary from dye lot to dye lot

WASHING INSTRUCTIONS

